www.knights.uk.com

CARDIFF VALE CAERPHILLY BRISTOL

Porthkerry Road

WESTEND

A truly unique property that we expect to attract plenty of interest! The beautiful church conversion, original stained-glass windows and abundance of character make this a fantastic opportunity for anyone looking for something a little different.

Comments by Mrs Samantha Draisey

Property Specialist

Mrs Samantha Draisey

Branch manager

samantha@jeffreyrossandknights.co.uk

I have absolutely loved living here and have enjoyed making this beautiful and unique property my home. It is with mixed emotions that I'm moving on, but I'm looking forward to relocating closer to my family and starting the next chapter.

Comments by the Homeowner

Romilly Quarter, Porthkerry Road, Barry, CF62 7BA

Total Area: 128.1 m² ... 1379 ft²

All measurements are approximate and for display purposes only

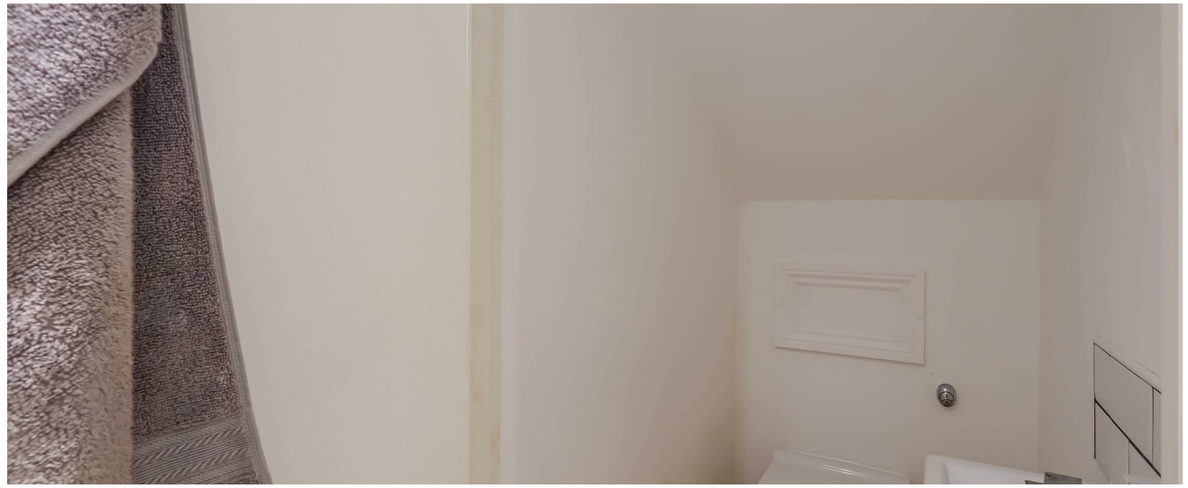

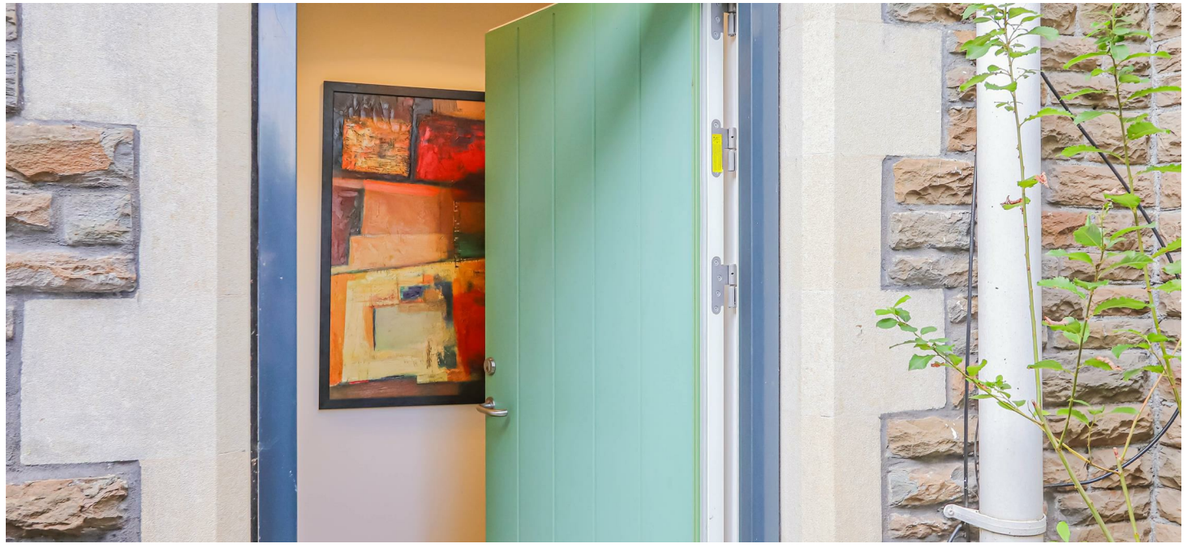

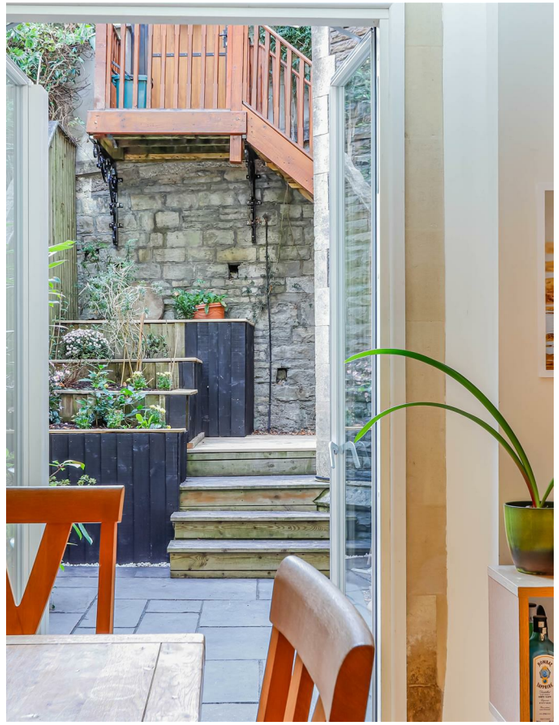

Porthkerry Road

Westend, Barry, CF62 7BA

Guide Price

£290,000

2 Bedroom(s) | 2 Bathroom(s) | 1323.96 sq ft

Contact our

Knights Barry Branch

01446 700222

CHARMING TWO-BEDROOM HOME IN UNIQUE LISTED CHURCH CONVERSION

A unique two-bedroom house for sale on Romilly Road, Barry, set within a beautifully converted listed former church. This characterful property offers a rare combination of period charm, original architectural features and modern living.

The accommodation includes two well-proportioned bedrooms and benefits from stunning original stained-glass windows, which provide an abundance of character and natural light. The thoughtful conversion retains much of the building's historic charm while offering a comfortable and practical home.

Ideally located for local shops, amenities, transport links and the coast, this distinctive property would make an excellent first-time buyer property, home or investment opportunity.

A rare opportunity to purchase a character two-bedroom house in a historic church conversion in Barry, with original features that make this property truly stand out.

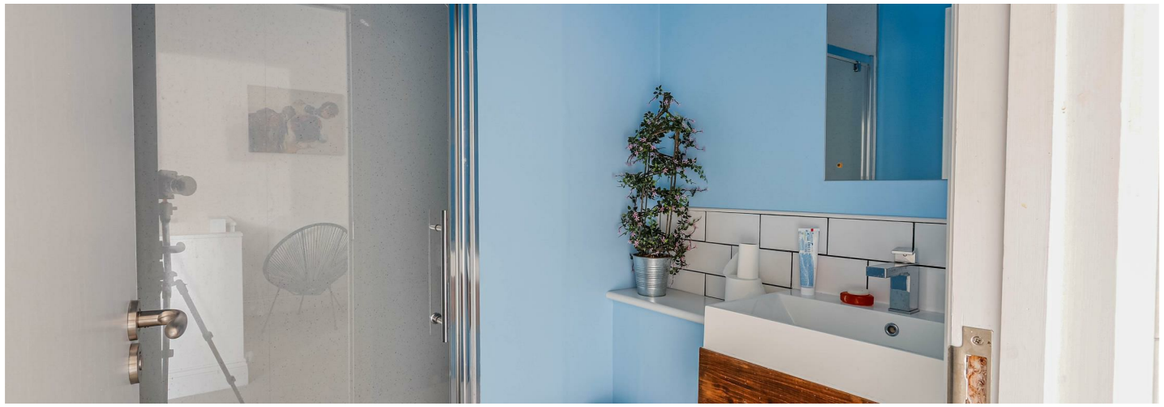

HALLWAY 4'09" / 3'0" / 3'10" (1.45m / 0.91m / 1.17m)

WC 2'08" x 4'02" (0.81m x 1.27m)

KITCHEN/DINER 11'04" x 15'09" (3.45m x 4.80m)

UTILITY ROOM 5'11" x 2'11" (1.80m x 0.89m)

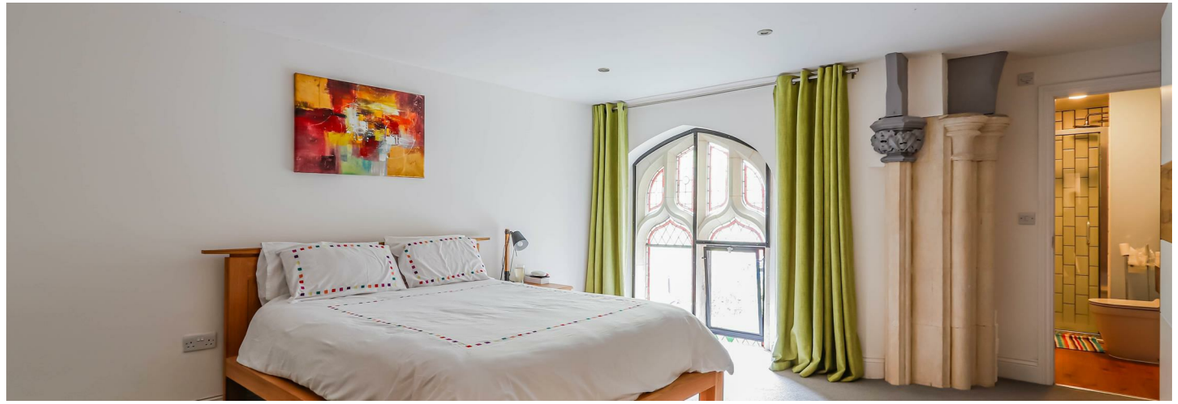

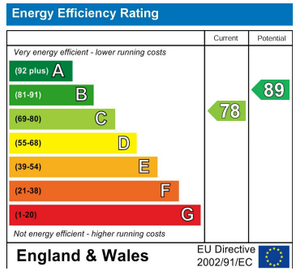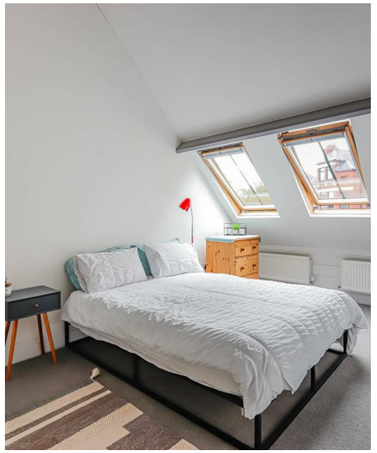
Energy Efficiency Rating
Current
Potential
Very energy efficient - lower running costs
(92 plus) A
(81-91) B
(69-80) C
(55-68) D
(39-54) E
(21-38) F
(1-20) G
Not energy efficient - higher running costs
78
89
England & Wales
EU Directive 2002/91/EC